Vezérszint alaprajz M=1:500

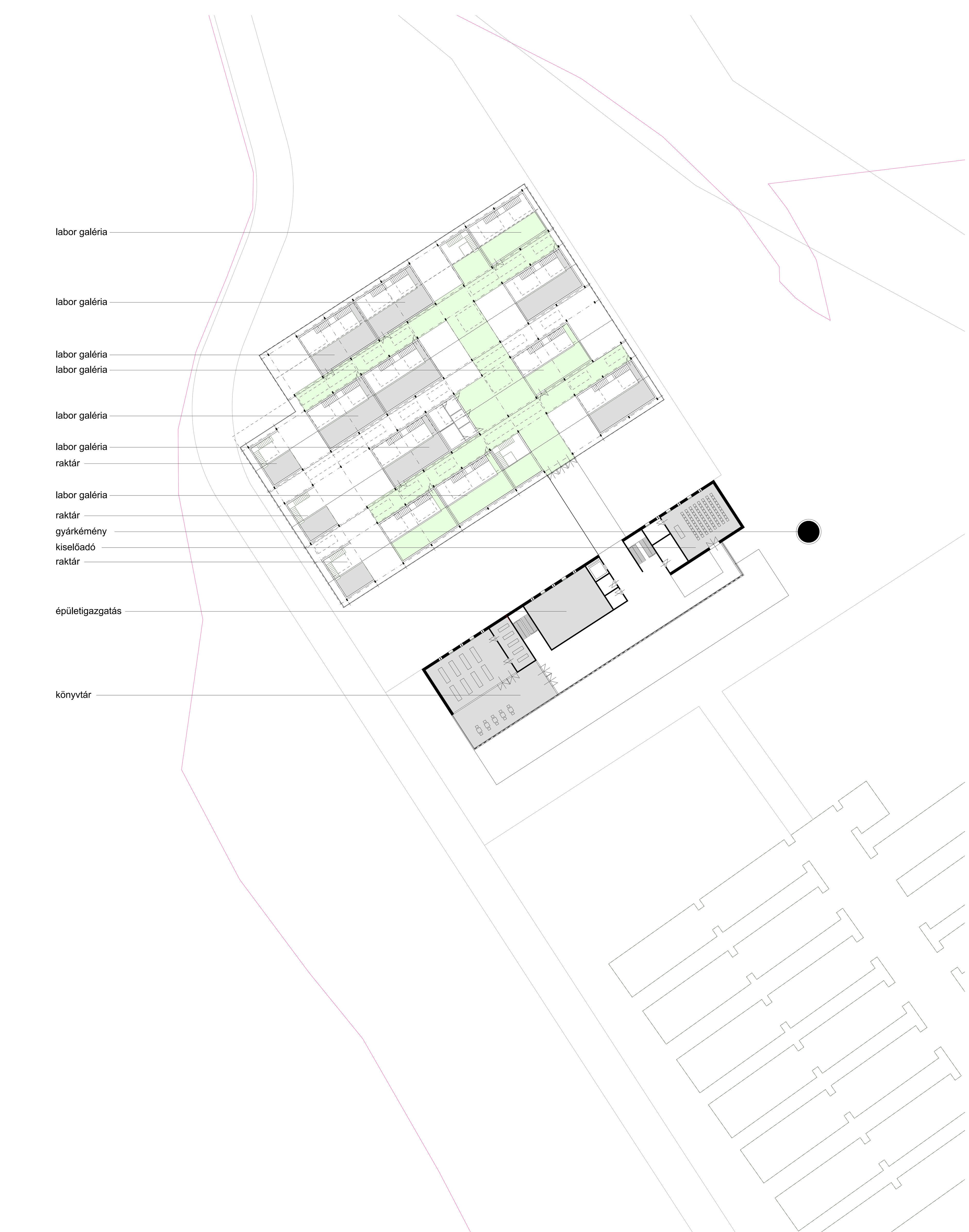

1. emelet alaprajz M=1:500

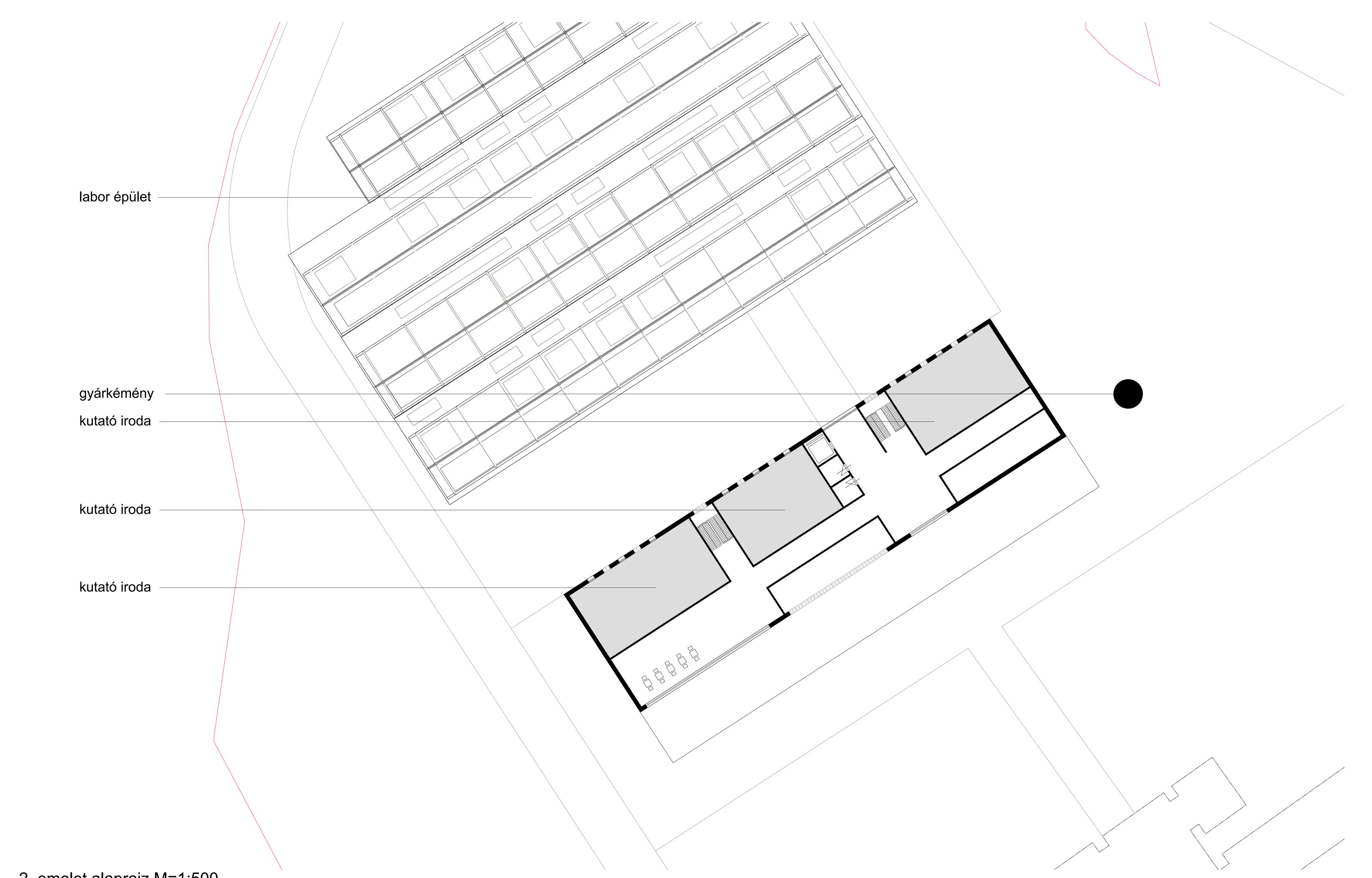

2. emelet alaprajz M=1:500

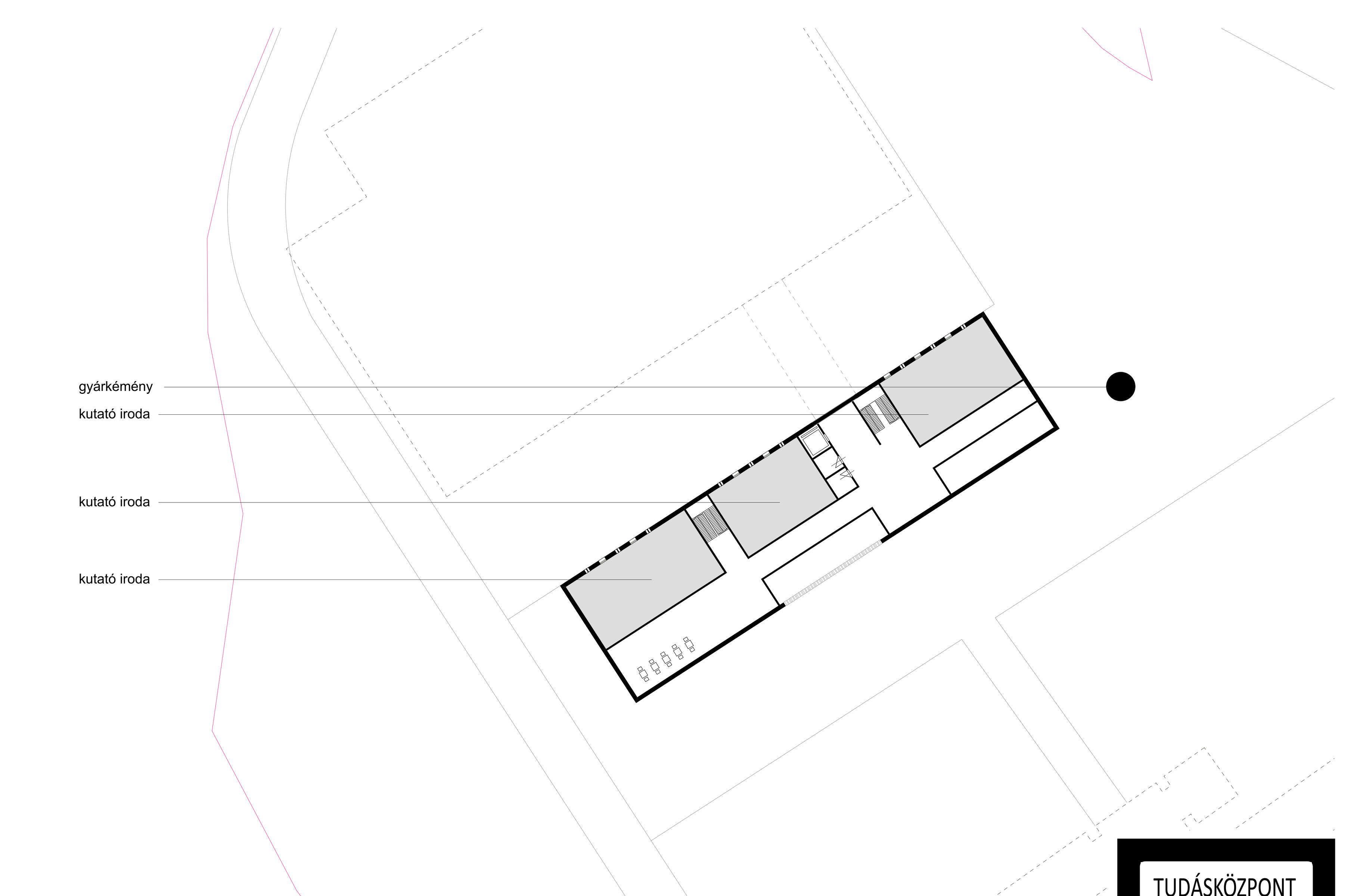

3-4. emelet alaprajz M=1:500

TUDÁSKÖZPONT

ÉRD